Oats, Peas, Beans and Barley Grow

Dulcimer - DAD

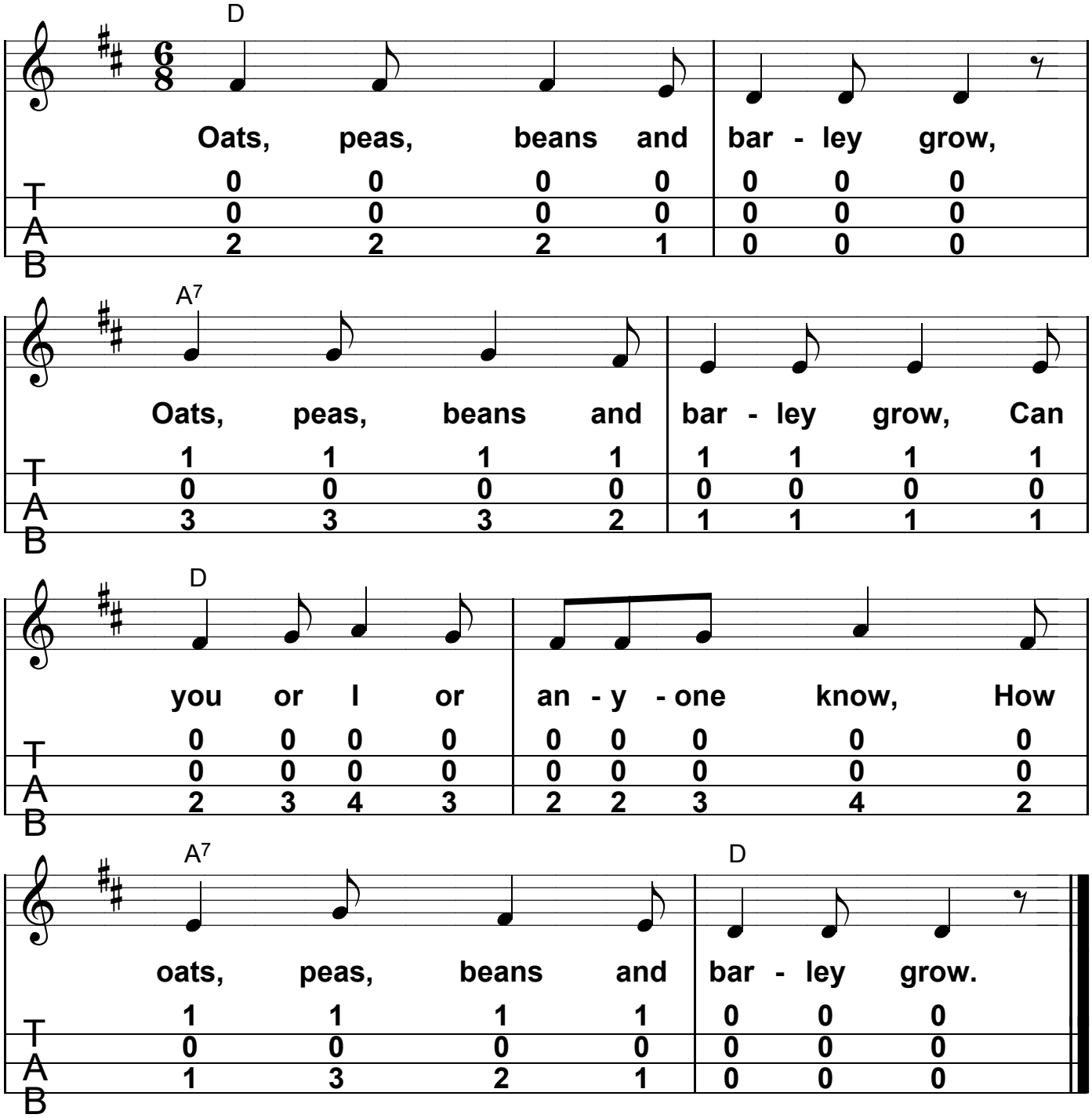

Thus the farmer sows his seed,
Thus he stands and takes his ease,
Stamps his feet and clasps his hands,
And turns around and views the land.

Waiting for a partner,
Wating for a partner,
Open the ring and choose one in
While we all gaily dance and sing.

arranged for Public Domain by Barbara F. Gregory